

# COMUNE DI BIBBONA

PROVINCIA DI LIVORNO

## UBICAZIONE

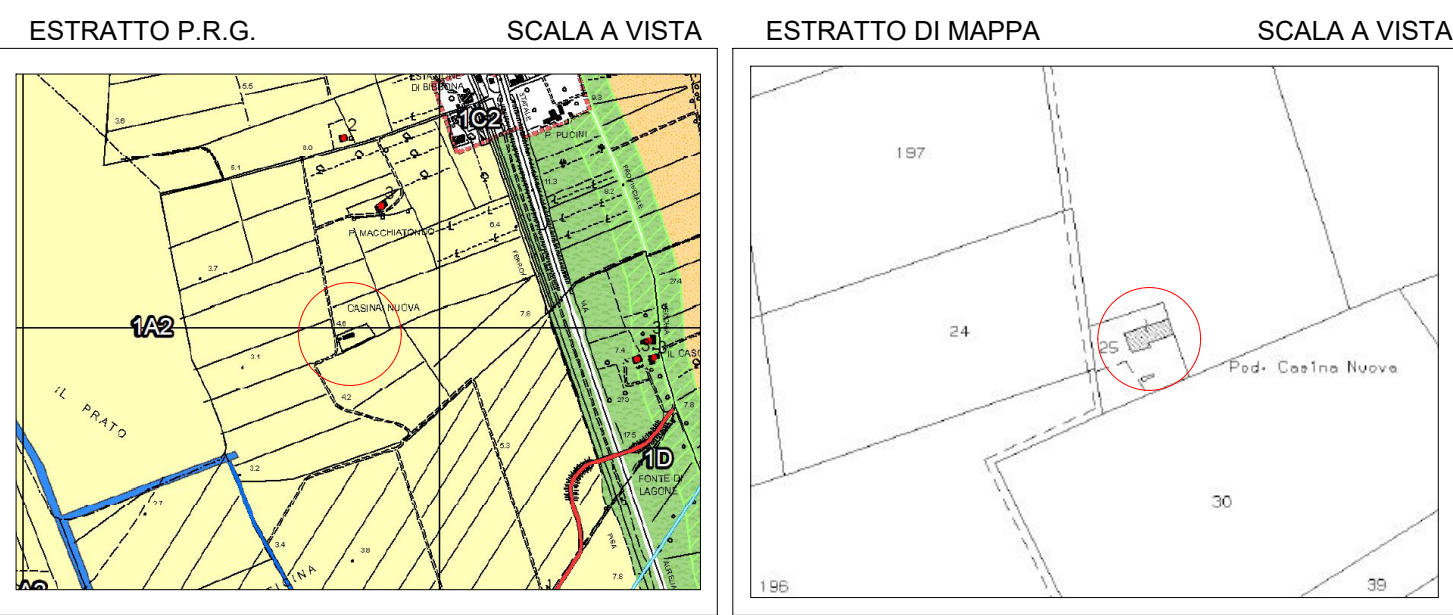

## TAVOLA 3

STATO CONCESSIONATO ANTE DEMOLIZIONE  
STATO CONCESSIONATO CON SANATORIA

SCALA: 1/100

DATA: DICEMBRE 2017

## OGGETTO: PIANO DI RECUPERO "CASINA NUOVA"

Immobile posto in Loc. Casina Nuova, Bibbona (LI), richiedente - Soc. Prato Verde di Anna Zmydlena & C. s.a.s.

### IL RICHIEDENTE

### I TECNICI

CIARCIA Geom. LORENZO      BONANNINI Ing. LUCA

## STATO DI DIRITTO ANTE SANATORIA - PIANTE, PROSPETTI E SEZIONI

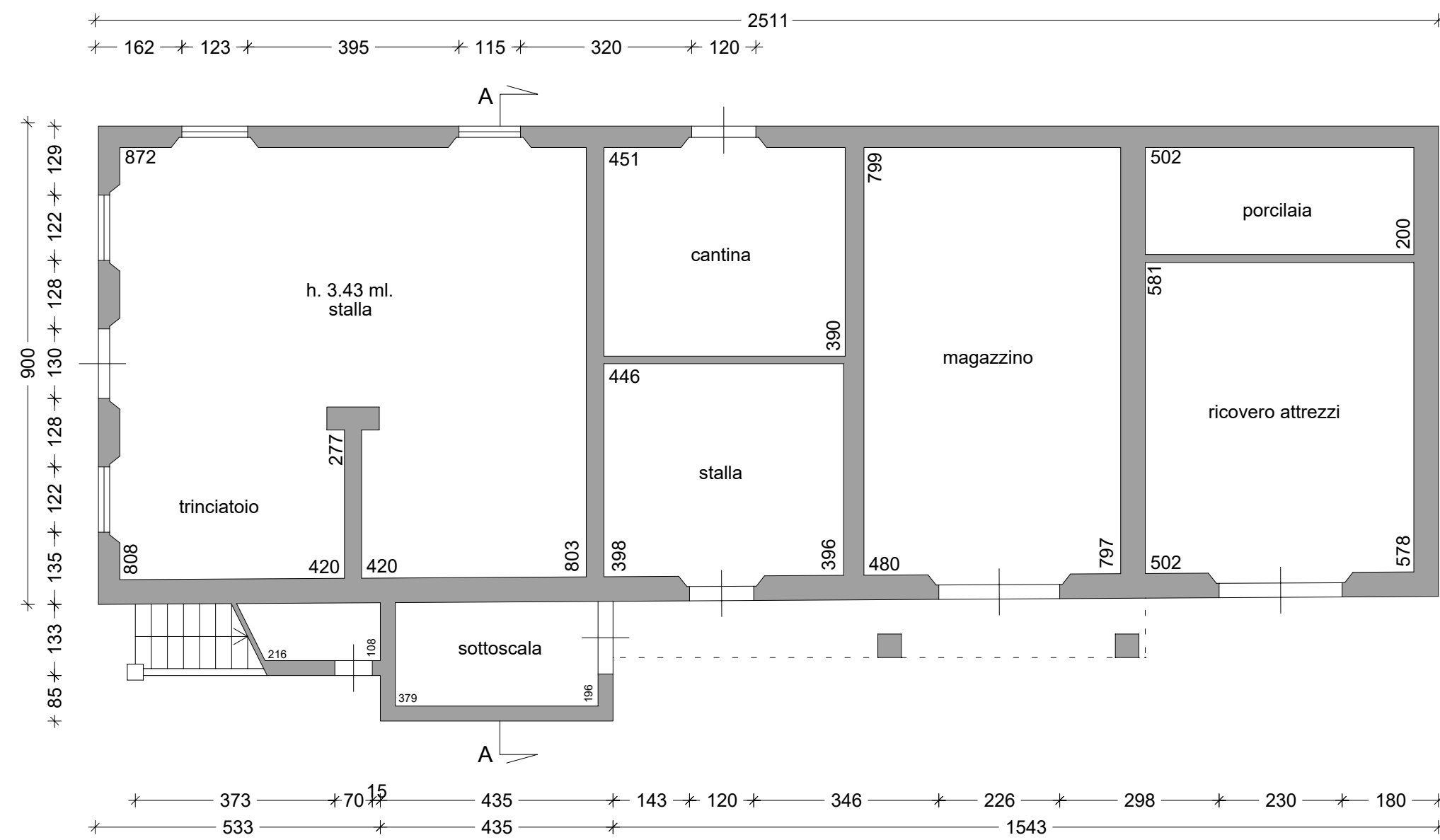

PIANTA PIANO TERRA

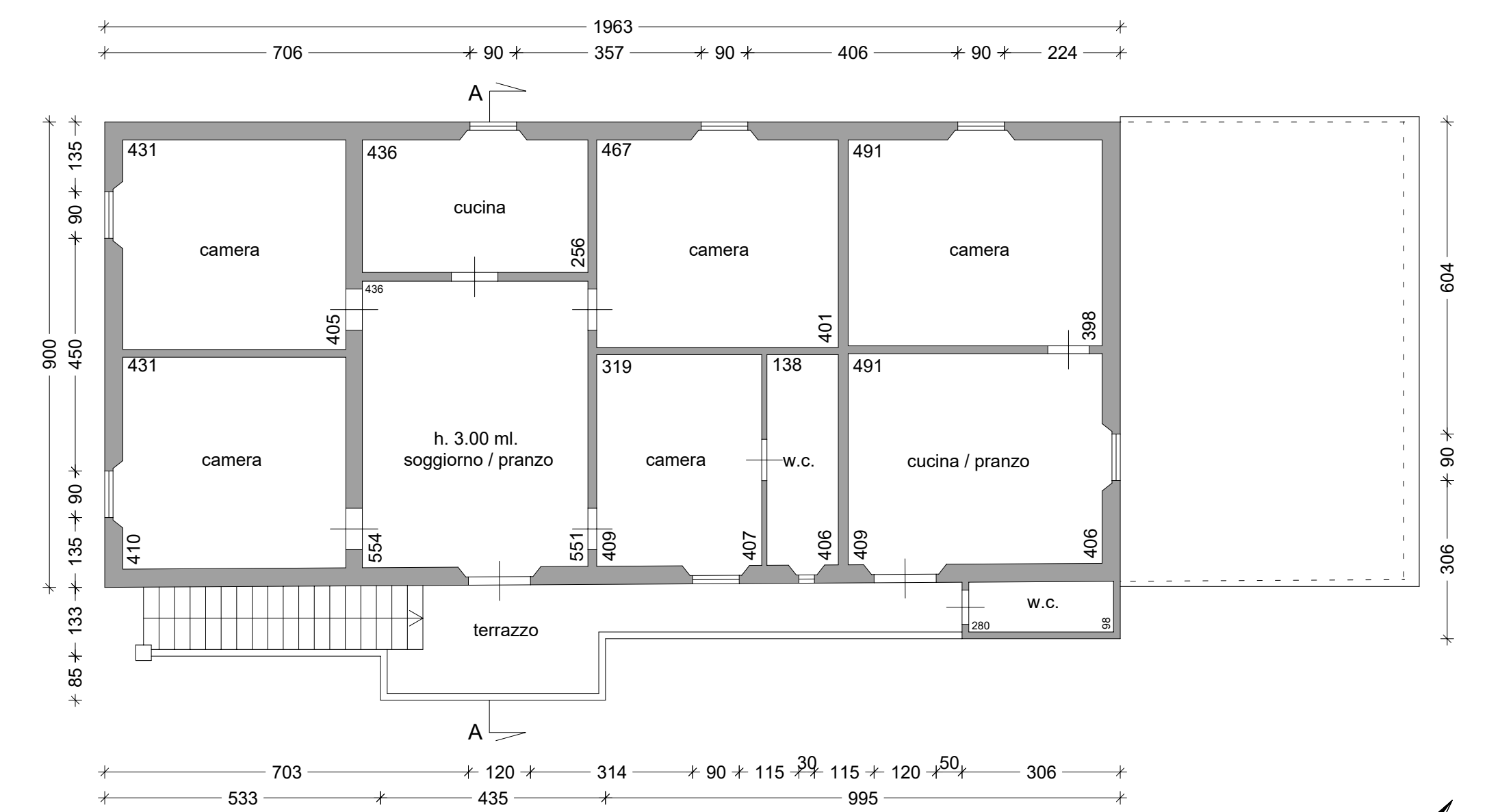

PIANTA PIANO PRIMO



PROSPETTO OVEST

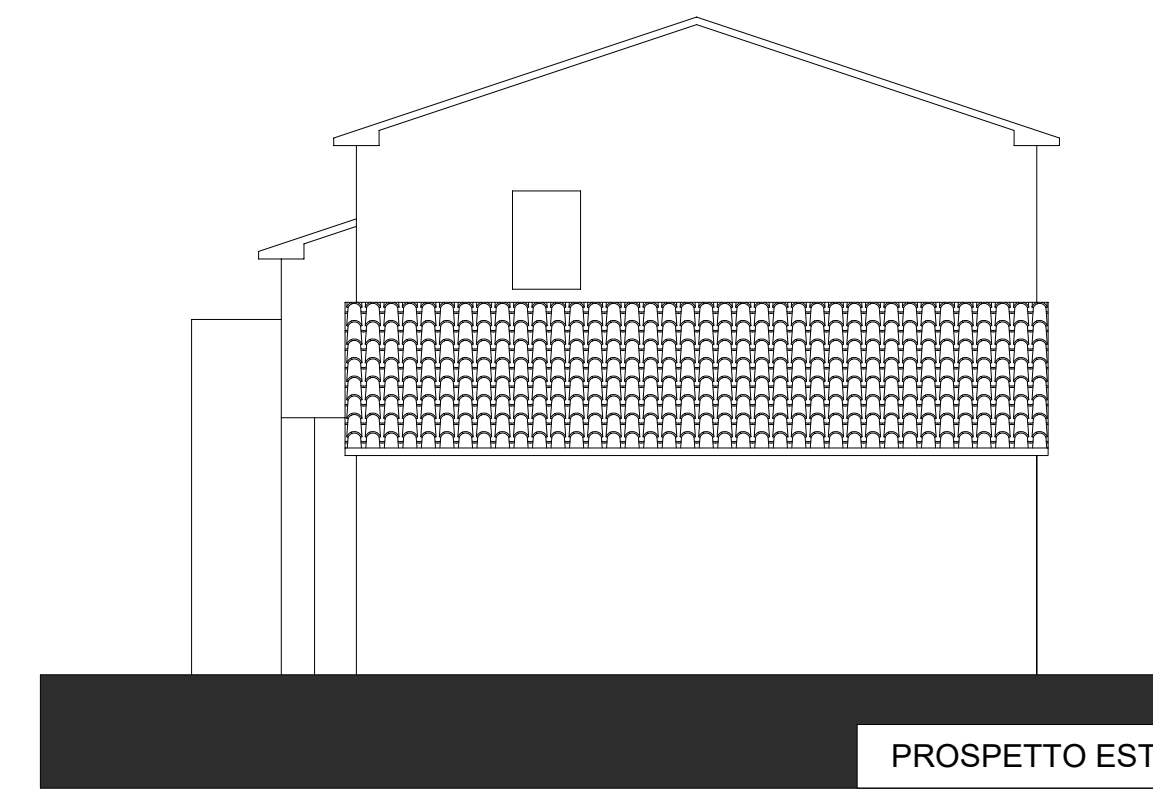

PROSPETTO EST

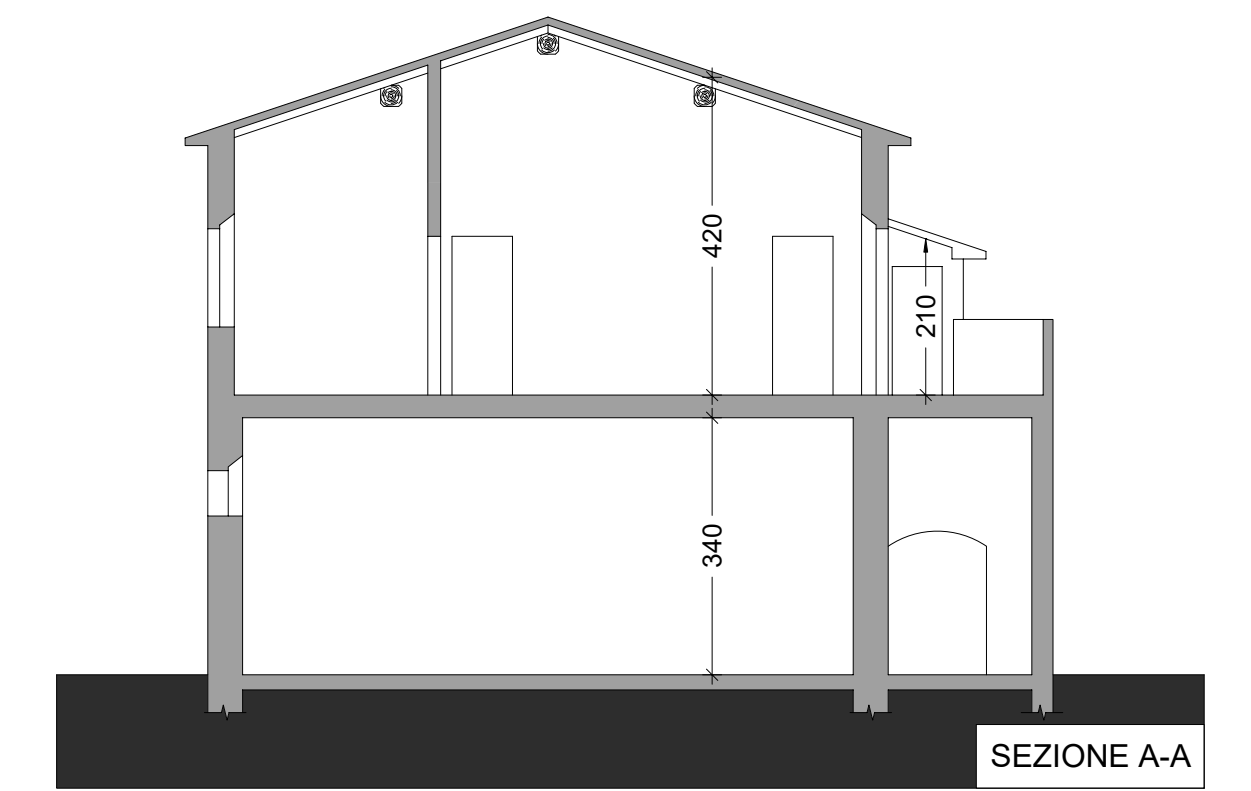

SEZIONE A-A

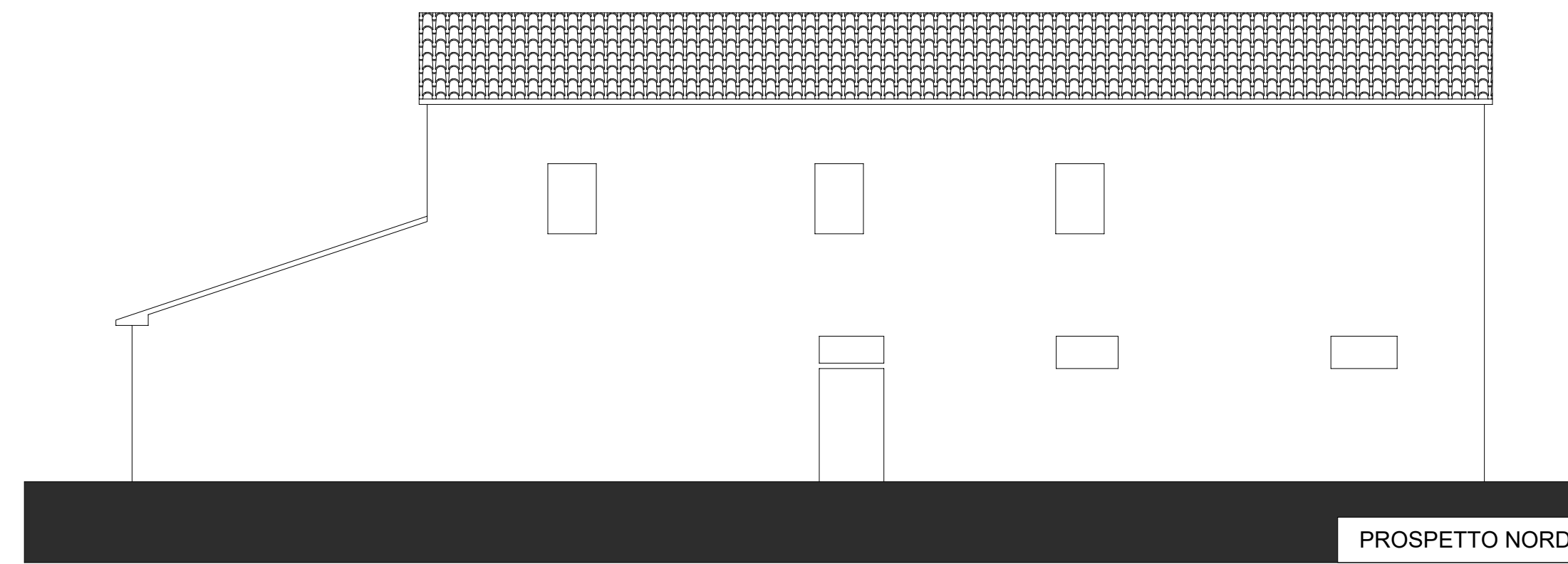

PROSPETTO NORD

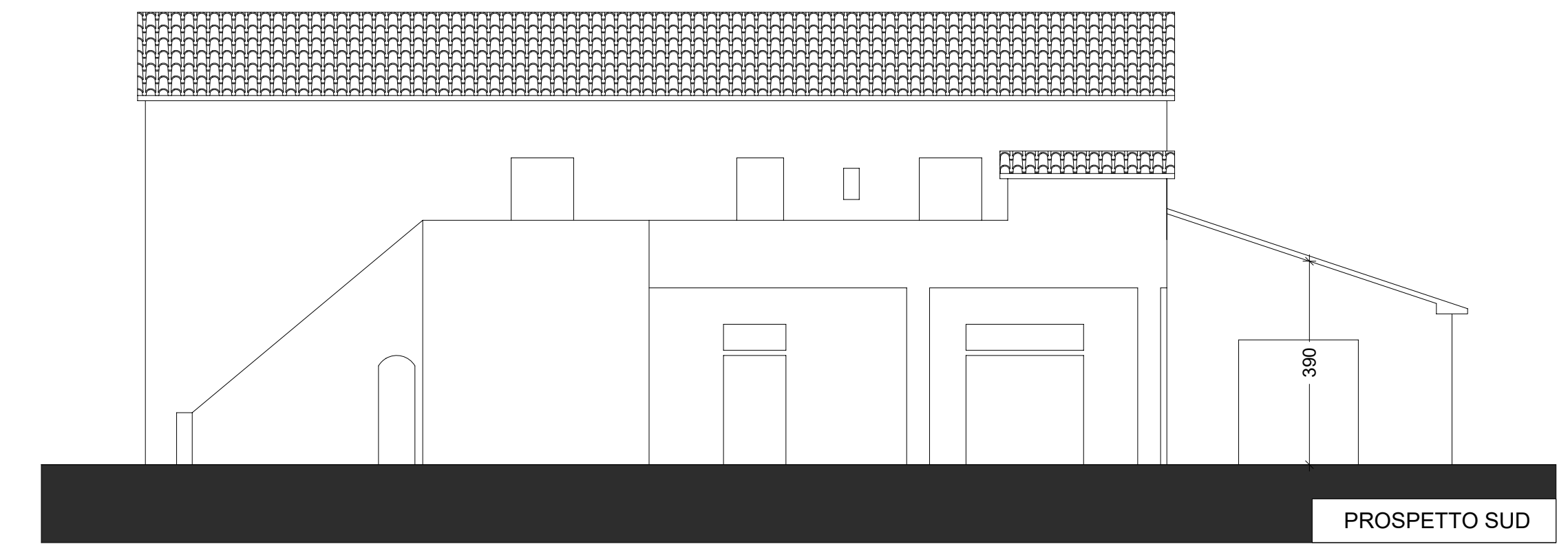

PROSPETTO SUD

## STATO ATTUALE DA SANATORIA - PIANTE E SEZIONI

### FONDAZIONE

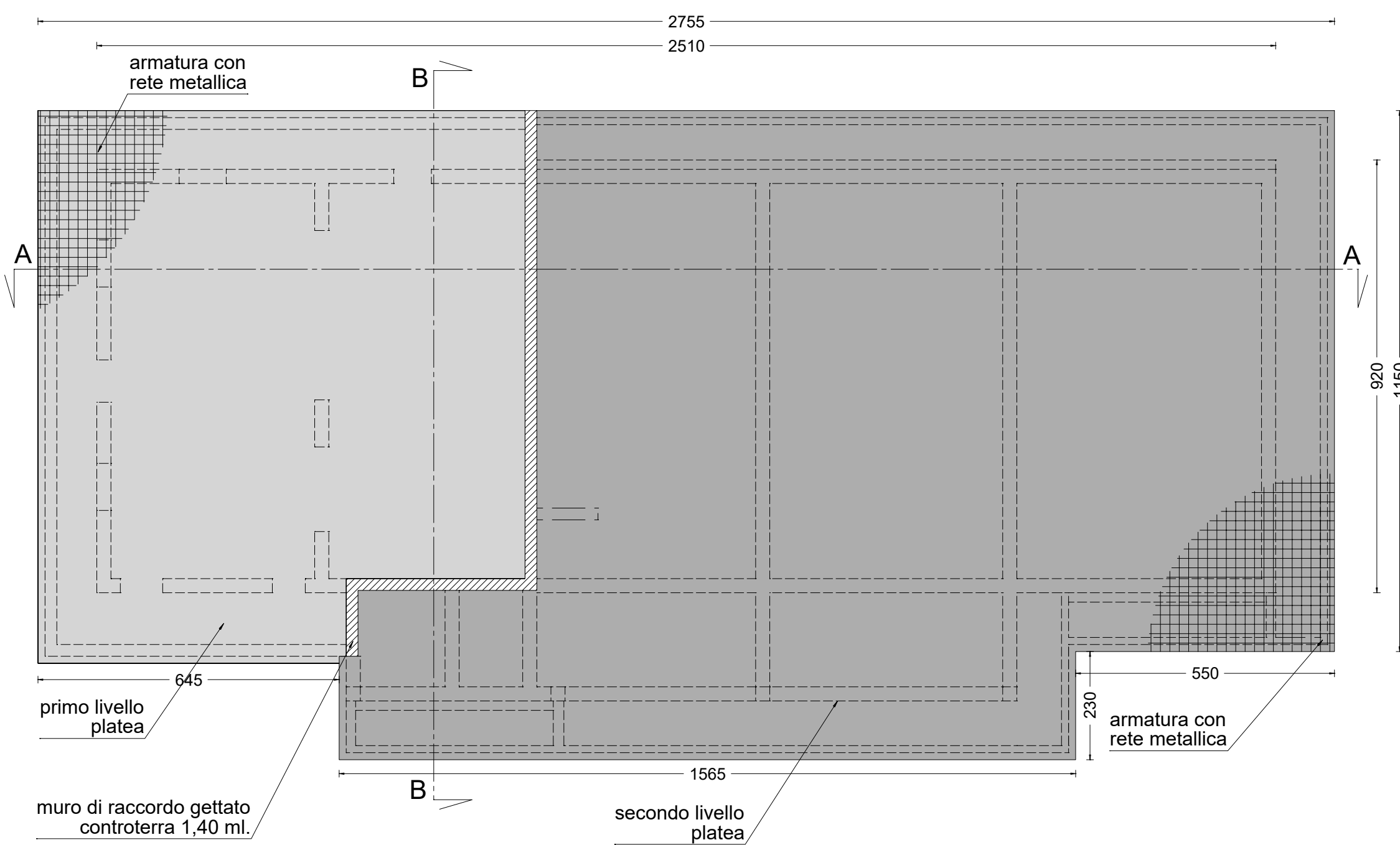

### PIANTA PIANO INTERRATO

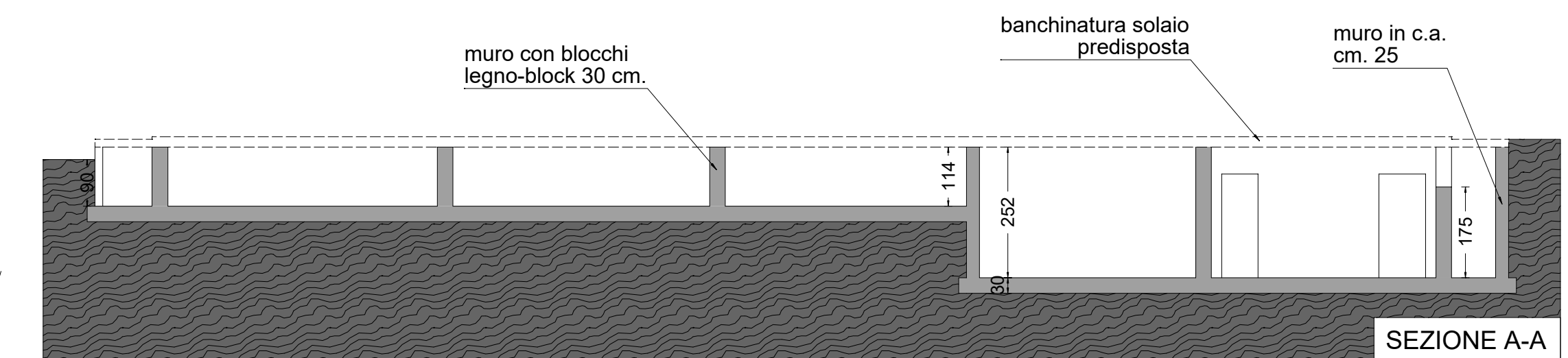
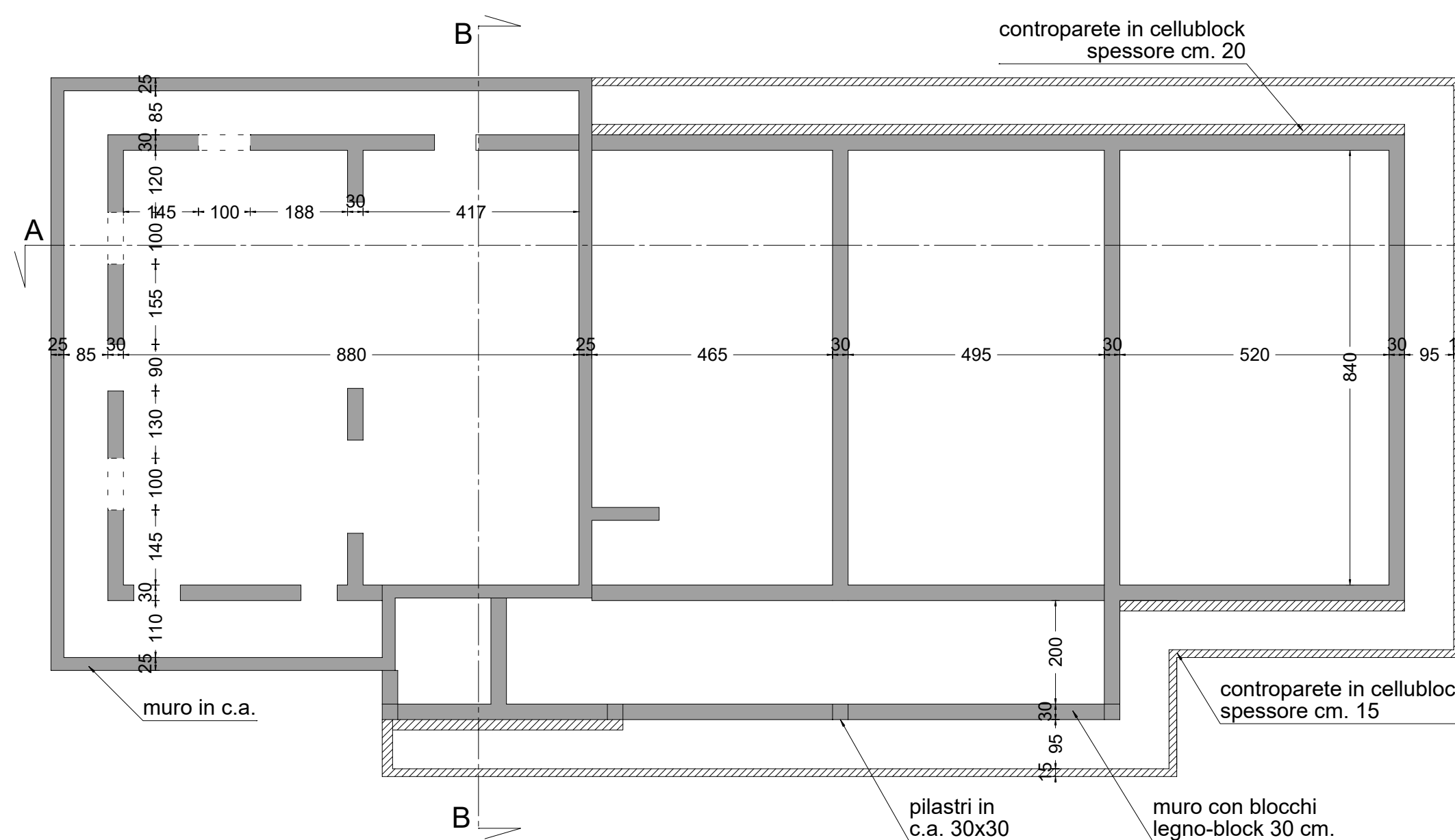

SEZIONE A-A

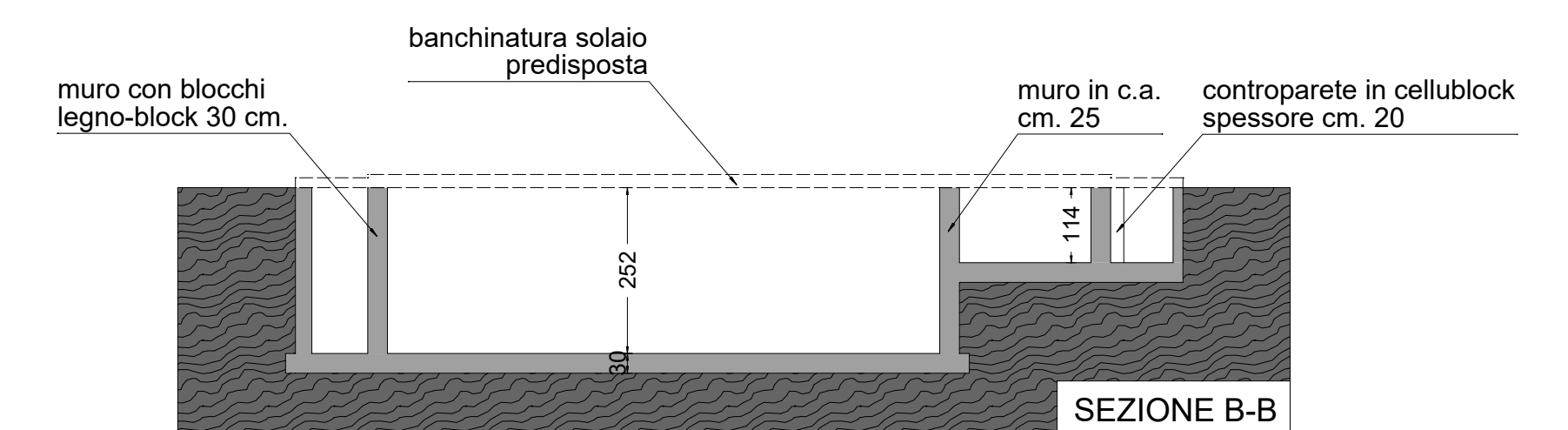

SEZIONE B-B